Ode to Joy

Ludwig Van Beethoven

Music

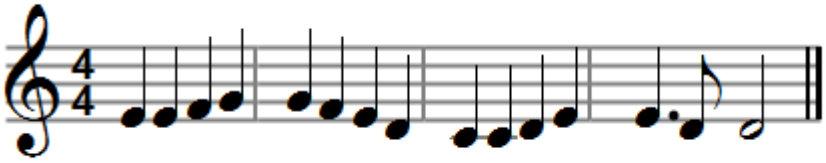

Tablature

4 | e e f g g f e d c c d e e d d |

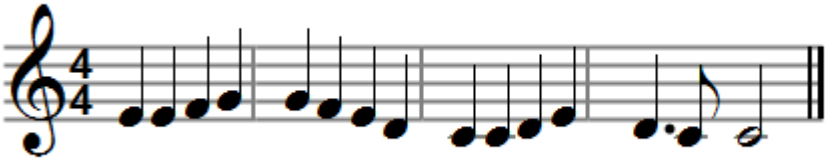

4 | e e f g g f e d c c d e d c c |

(C) 12 Strings Music School